

Алматы (7273)495-231
Ангарск (3955)60-70-56
Архангельск (8182)63-90-72
Астрахань (8512)99-46-04
Барнаул (3852)73-04-60
Белгород (4722)40-23-64
Благовещенск (4162)22-76-07
Брянск (4832)59-03-52
Владивосток (423)249-28-31
Владикавказ (8672)28-90-48
Владимир (4922)49-43-18
Волгоград (844)278-03-48
Вологда (8172)26-41-59
Воронеж (473)204-51-73
Екатеринбург (343)384-55-89

Иваново (4932)77-34-06
Ижевск (3412)26-03-58
Иркутск (395)279-98-46
Казань (843)206-01-48
Калининград (4012)72-03-81
Калуга (4842)92-23-67
Кемерово (3842)65-04-62
Киров (8332)68-02-04
Коломна (4966)23-41-49
Кострома (4942)77-07-48
Краснодар (861)203-40-90
Красноярск (391)204-63-61
Курск (4712)77-13-04
Курган (3522)50-90-47
Липецк (4742)52-20-81

Россия +7(495)268-04-70

Магнитогорск (3519)55-03-13
Москва (495)268-04-70
Мурманск (8152)59-64-93
Набережные Челны (8552)20-53-41
Нижний Новгород (831)429-08-12
Новокузнецк (3843)20-46-81
Ноябрьск (3496)41-32-12
Новосибирск (383)227-86-73
Омск (3812)21-46-40
Орел (4862)44-53-42
Оренбург (3532)37-68-04
Пенза (8412)22-31-16
Петрозаводск (8142)55-98-37
Псков (8112)59-10-37
Пермь (342)205-81-47

Казахстан +7(7172)727-132

Ростов-на-Дону (863)308-18-15
Рязань (4912)46-61-64
Самара (846)206-03-16
Санкт-Петербург (812)309-46-40
Саратов (845)249-38-78
Севастополь (8692)22-31-93
Саранск (8342)22-96-24
Симферополь (3652)67-13-56
Смоленск (4812)29-41-54
Сочи (862)225-72-31
Ставрополь (8652)20-65-13
Сургут (3462)77-98-35
Сыктывкар (8212)25-95-17
Тамбов (4752)50-40-97
Тверь (4822)63-31-35

Киргизия +996(312)96-26-47

Тольятти (8482)63-91-07
Томск (3822)98-41-53
Тула (4872)33-79-87
Тюмень (3452)66-21-18
Ульяновск (8422)24-23-59
Улан-Удэ (3012)59-97-51
Уфа (347)229-48-12
Хабаровск (4212)92-98-04
Чебоксары (8352)28-53-07
Челябинск (351)202-03-61
Череповец (8202)49-02-64
Чита (3022)38-34-83
Якутск (4112)23-90-97
Ярославль (4852)69-52-93

<https://hs.nt-rt.ru> || hbs@nt-rt.ru

EYESUITE

Easy integration in your practice workflow

The EyeSuite software has been designed for optimum patient flow in busy practices. It controls all Haag-Streit devices and allows for them to be networked with other Haag-Streit devices, your office computer and your EMR system without the need for any expensive third-party software.

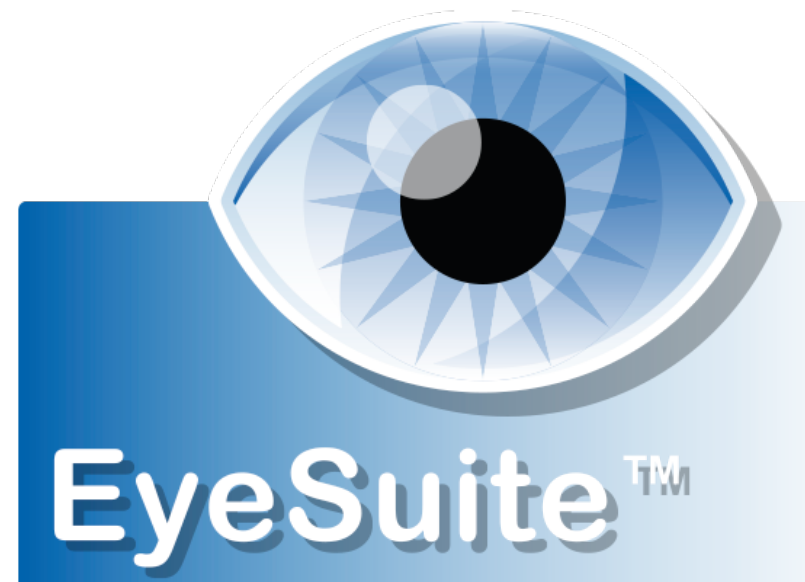

Keep it simple

All Haag-Streit diagnostic devices are controlled via the same EyeSuite software. This simplifies your work and the work of your staff and significantly shortens the learning curve for new employees.

ONE PLATFORM

Short learning curve

Whether you use a Haag-Streit biometer, perimeter or imaging system, you always use the same EyeSuite software with the same patient manager, the same preferences, the same import/export and the same backup process. This simplifies your clinical processes by shortening both your learning curve and the learning curve of your staff.

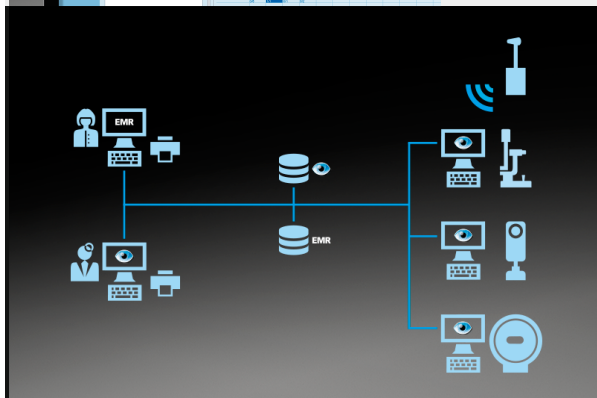
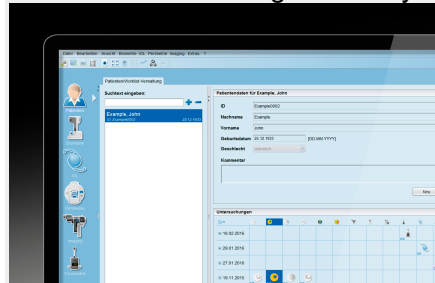

NETWORKING

For effective practice workflows

Networking via EyeSuite provides you with unparalleled flexibility to set up the most effective practice workflow for you. Network your Haag-Streit devices with your EyeSuite software, let your EMR manage your patient flows and keep all data stored centrally.

EYESUITE NETWORK

View patient data comfortably from your office

Many diagnostic tests are performed by your technicians in a separate room. EyeSuite is ready to be networked throughout your practice, allowing you to have access to the data at any workstation. This allows you to analyse your data and plan future treatment comfortably from your desk and eliminates any risk of losing paper-based data.

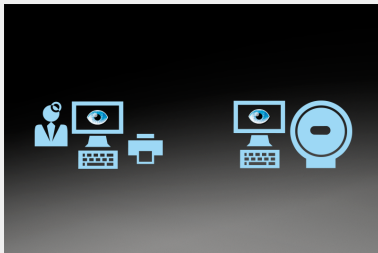



EYESUITE NETWORK

Effective patient education

Use your EyeSuite data for patient education by showing the patient their data on a large monitor in your office. Show them their disease progression and your treatment plans. Engage them in a discussion about their disease to foster patient compliance.

EYESUITE NETWORK

Store your data centrally

Store your data on a secure location in your network and access it from anywhere you want. This way, you need not worry about not being able to find your valuable patient data.

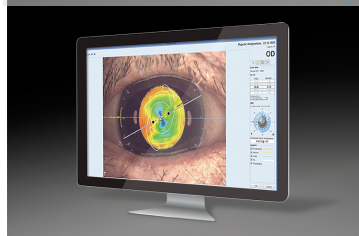
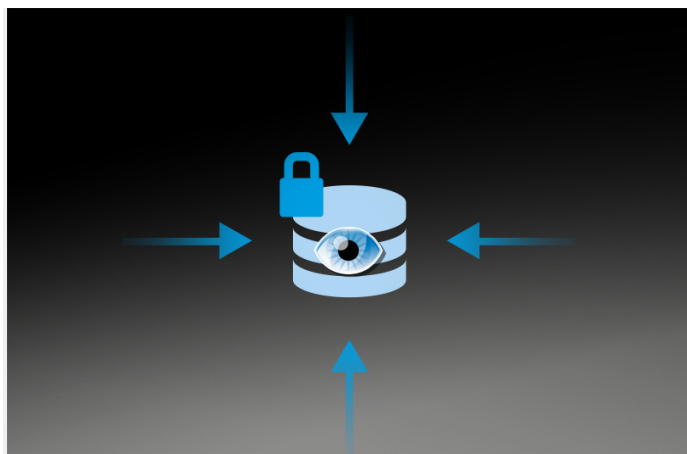

EYESUITE NETWORK

More than just a pre-defined printout

With an EyeSuite network, you don't just get a pre-defined printout in your patient file but full interactive data. Freely choose which files to include in your perimetry trend analysis, manipulate and save your images for better views on relevant structures and plan your cataract surgery with the cataract planning software.

EMR INTEGRATION

Optimum patient flows in busy practices

Save time and reduce transcription errors by integrating your EyeSuite software directly into your EMR system. Let your EMR manage your patient flow and billing-related information, while your EyeSuite software provides you with interactive data viewing.

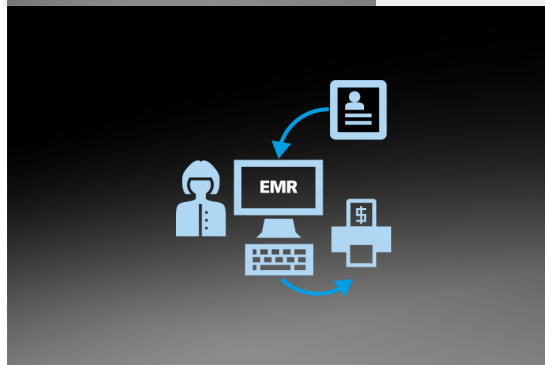

EMR INTEGRATION

Receive relevant information for billing

Configure your EyeSuite software in a way that it automatically sends information to the EMR system, once an examination is completed. This way, you can easily keep track of who needs to be billed for a given examination.

EMR INTEGRATION

Access your results directly from the EMR

Automatically send printouts to your EMR or start EyeSuite directly from any patient file from the EMR to look at that patient's specific results. This way, everything is available and easily accessible for you from the same location.

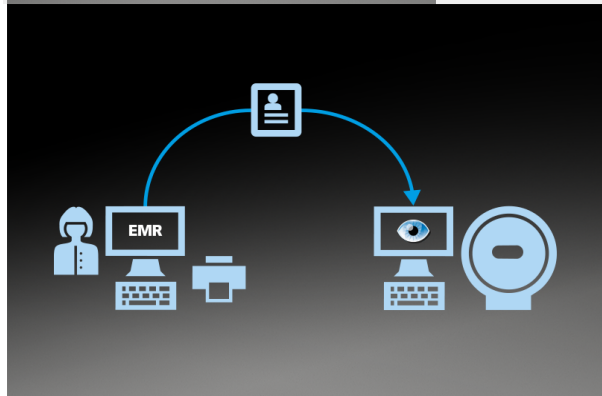
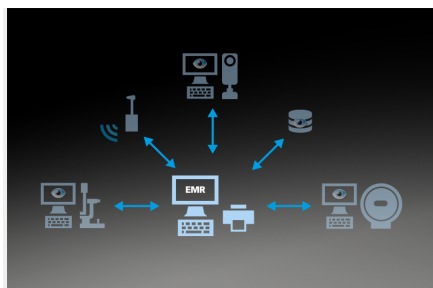

EMR INTEGRATION

Use the patient data from your EMR

Entering patient data twice is a waste of time and could lead to transcription errors. By integrating your EyeSuite software into your EMR network, you can automatically send patient data to your Haag-Streit device. This way, it is always correct and up-to-date.

EMR INTEGRATION

Manage your daily patient flows

With an EMR modality worklist, you can make sure that only the patients to be tested on a certain day are visible on your Haag-Streit device. This makes it even easier for your staff to select the right ones. In addition, it provides a good overview to your staff of how many tests need to be completed on a working day.

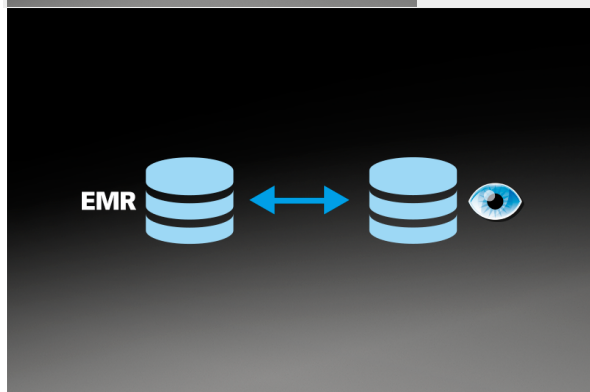
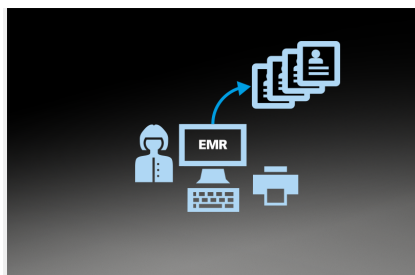

DICOM STANDARD

Standardised interface in your clinic

Are you working with a communication standard such as DICOM or GDT? Then use EyeSuite with this standard to communicate within your clinic network.

DICOM STANDARD

All data in the right format

EyeSuite Supports DICOM "Worklist" and "Store" for optimum workflow in a busy practice. The worklist provided by your central server allows EyeSuite to inform the user about the planned procedures. EyeSuite then returns the results of the exam in several formats. DICOM imaging is supported for slit lamp imaging; for all other modalities, EyeSuite provides the reports as e-PDF or multi-frame colour images. Featuring these versatile formats, EyeSuite can be connected to almost any DICOM system.

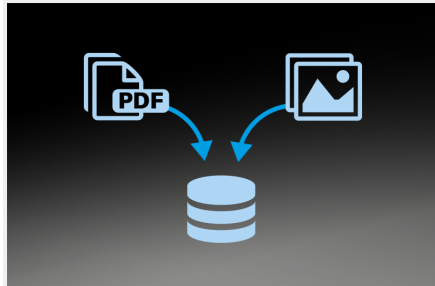

LICENSING

Included with your device

Buy any Haag-Streit device and the EyeSuite software that allows for network integration is already included*.

*Except DICOM licences. Service charges may apply.

LICENSING

Extend it as desired

Use the EyeSuite software to best suit your needs without having to consider costly licence fees. Install it on an unlimited number of computers in your practice and update it when you need to without paying any extra licence fees*.

*Except DICOM licences. Service charges may apply.

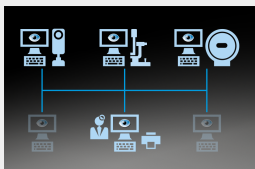

UPDATES AND UPGRADES

Keep your EyeSuite up to date

Buy your Haag-Streit device today and benefit from the latest functions even years after buying your device thanks to annual software updates and the option to upgrade your software with new functions when you need them.

UPGRADE

Upgrade when you need it

Let your EyeSuite grow with you as required. Buy a basic version and purchase upgrades to add functions such as toric planning or kinetic perimetry when you need them. This allows you to tailor your Haag-Streit device to your needs anytime without having to buy a new device every few years.



UPDATES

Annual updates

EyeSuite is updated annually to provide you with new functions at no extra software charge.* This means your device grows with you and your practice and you do not need to buy a new device or software licence every time an improved software version becomes available.

*Service charges may apply.



DATA SECURITY

Keep your valuable data secure

Protect your valuable data with the EyeSuite security features such as a fast automatic backup function and a modern user management.

BACKUP FUNCTIONS

Secure against unintentional data loss

Secure your EyeSuite against unwanted intrusion with a password and provide appropriate access rights to different users. For every user, you can individually select who gets to perform an examination, look at results, edit them and even delete them. This allows you to fully comply with your clinic's rules and regulatory data protection laws.



USER MANAGEMENT

Control EyeSuite access

Secure your EyeSuite against unwanted intrusion with a password and provide appropriate access rights to different users. For every user, you can individually select who gets to perform an examination, look at results, edit them and even delete them. This allows you to fully comply with your clinic's rules and regulatory data protection laws.

Алматы (7273)495-231
Ангарск (3955)60-70-56
Архангельск (8182)63-90-72
Астрахань (8512)99-46-04
Барнаул (3852)73-04-60
Белгород (4722)40-23-64
Благовещенск (4162)22-76-07
Брянск (4832)59-03-52
Владивосток (423)249-28-31
Владикавказ (8672)28-90-48
Владимир (4922)49-43-18
Волгоград (844)278-03-48
Вологда (8172)26-41-59
Воронеж (473)204-51-73
Екатеринбург (343)384-55-89

Иваново (4932)77-34-06
Ижевск (3412)26-03-58
Иркутск (395)279-98-46
Казань (843)206-01-48
Калининград (4012)72-03-81
Калуга (4842)92-23-67
Кемерово (3842)65-04-62
Киров (8332)68-02-04
Коломна (4966)23-41-49
Кострома (4942)77-07-48
Краснодар (861)203-40-90
Красноярск (391)204-63-61
Курск (4712)77-13-04
Курган (3522)50-90-47
Липецк (4742)52-20-81

Магнитогорск (3519)55-03-13
Москва (495)268-04-70
Мурманск (8152)59-64-93
Набережные Челны (8552)20-53-41
Нижегород (831)429-08-12
Новокузнецк (3843)20-46-81
Ноябрьск (3496)41-32-12
Новосибирск (383)227-86-73
Омск (3812)21-46-40
Орел (4862)44-53-42
Оренбург (3532)37-68-04
Пенза (8412)22-31-16
Петрозаводск (8142)55-98-37
Псков (8112)59-10-37
Пермь (342)205-81-47

Ростов-на-Дону (863)308-18-15
Рязань (4912)46-61-64
Самара (846)206-03-16
Санкт-Петербург (812)309-46-40
Саратов (845)249-38-78
Севастополь (8692)22-31-93
Саранск (8342)22-96-24
Симферополь (3652)67-13-56
Смоленск (4812)29-41-54
Сочи (862)225-72-31
Ставрополь (8652)20-65-13
Сургут (3462)77-98-35
Сыктывкар (8212)25-95-17
Тамбов (4752)50-40-97
Тверь (4822)63-31-35

Тольятти (8482)63-91-07
Томск (3822)98-41-53
Тула (4872)33-79-87
Тюмень (3452)66-21-18
Ульяновск (8422)24-23-59
Улан-Удэ (3012)59-97-51
Уфа (347)229-48-12
Хабаровск (4212)92-98-04
Чебоксары (8352)28-53-07
Челябинск (351)202-03-61
Череповец (8202)49-02-64
Чита (3022)38-34-83
Якутск (4112)23-90-97
Ярославль (4852)69-52-93

Россия +7(495)268-04-70

Казахстан +7(7172)727-132

Киргизия +996(312)96-26-47

<https://hs.nt-rt.ru> || hbs@nt-rt.ru